Artist News

Brief Update on Cultural Sector Recovery Grants

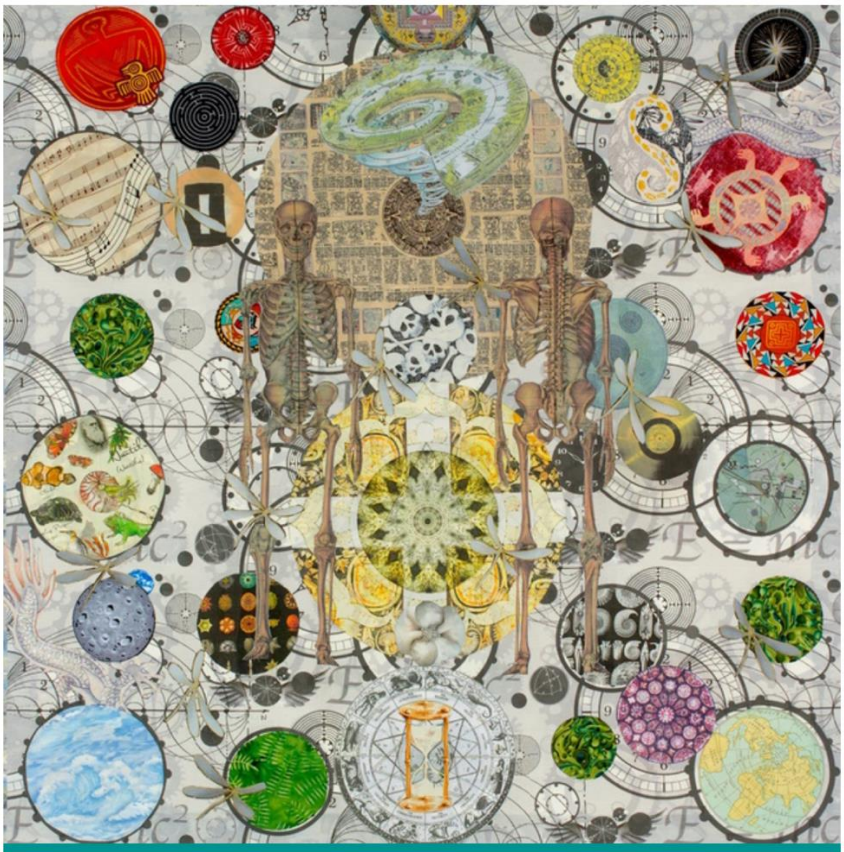

Evolution: The Sands of Time by Beverly Sky, recently featured on our online resource ArtSake.

Mass Cultural Council believes in the power of culture. We are proud to support artists and creatives in the Commonwealth with grants, services, and advocacy.

> "I use pulp or cellulose, the fundamental structure of plant life, to create my own worldview of places I know and love."
>
> - Beverly Sky, from a Studio Views post on ArtSake